

Patient report

Bio-Rad DATE: 08/30/2019
D-10 TIME: 03:39 PM
S/N: #DJ4I016123 Software version: 4.30-2
Sample ID: 10556580
Injection date 08/30/2019 03:35 PM
Injection #: 20 Method: HbA1c
Rack #: --- Rack position: 1

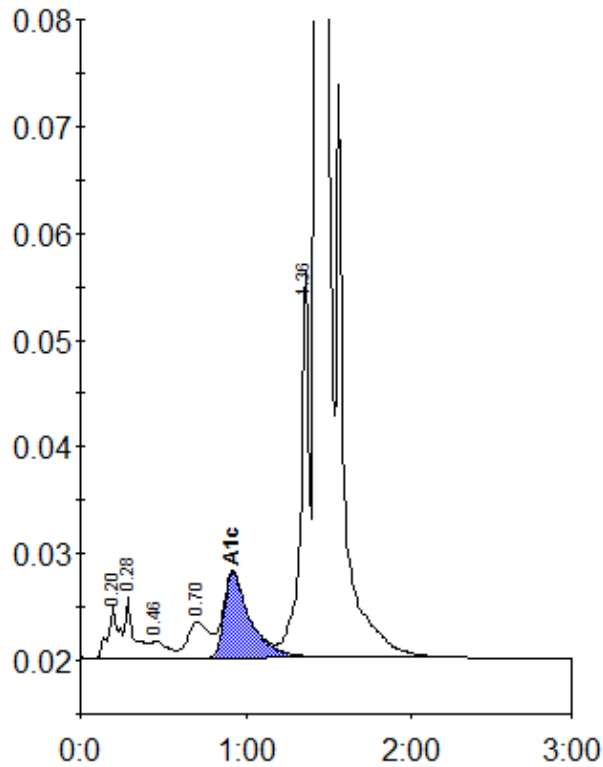

Peak table - ID: 10556580

Peak	R.time	Height	Area	Area %
A1a	0.20	4837	21842	0.9
A1b	0.28	5664	20939	0.8
F	0.46	1643	12163	0.5
LA1c/CHb-1	0.70	3348	31108	1.2
A1c	0.92	7966	86432	4.8
P3	1.36	36272	127795	5.1
A0	1.43	733102	2221681	88.1
Total Area:		2521960		

Concentration:	%
A1c	4.8